



PERPUSTAKAAN
UNIVERSITAS KATOLIK WIDYA MANDALA
SURABAYA



Pemanfaatan Perpustakaan di masa pandemi

Josefine Hira Eksi
Layanan Pemakai Perpustakaan UKWMS

<http://www.perpus.wima.ac.id>



PERPUSTAKAAN
UNIVERSITAS KATOLIK WIDYA MANDALA
SURABAYA

Informasi dalam genggaman

Seluruh kebutuhan dapat diakses melalui gawai





PERPUSTAKAAN
UNIVERSITAS KATOLIK WIDYA MANDALA
SURABAYA

Agenda

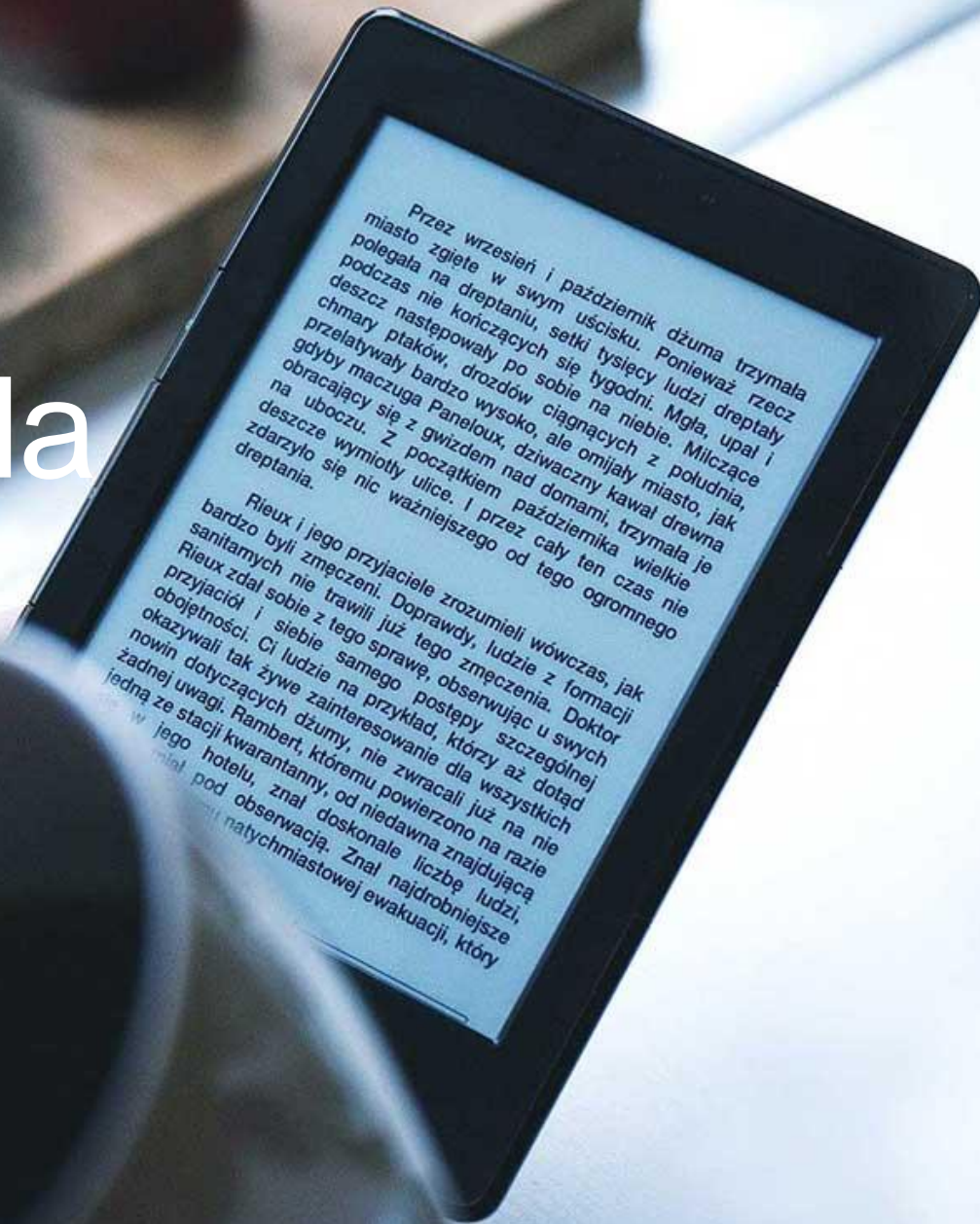

Ada apa saja di perpustakaan

Fasilitas perpustakaan

01

Penelusuran Online

Pra-telusur, Penelusuran dengan Boolean Operator dan sintaks serta membaca efektif dengan SQ3R

02

Sumber-sumber informasi

E-resources dan Open Access

03

Unggah Mandiri

Proses unggah tugas akhir.

04

PENELUSURAN ONLINE

DOWNLOAD 

Apa yang
perlu
diperhatikan

- ✓ Pra Telusur
- ✓ Penggunaan operator pencarian
- ✓ Membaca secara efektif dengan metode SQ3R

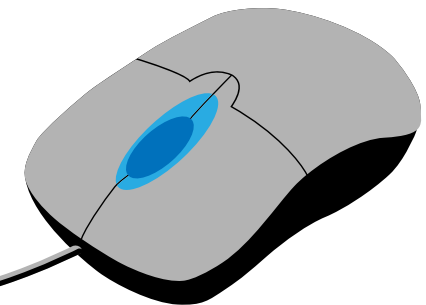

T OPIK

Merupakan pokok pembahasan

Topik yang baik meliputi:

1. Tidak jenuh
2. Dapat memberi kontribusi temuan pada bidang ilmu
3. Menghasilkan temuan baru

Menentukan topik yang menarik hingga peneliti antusias sampai akhir, perlu memperhatikan:

1. Tidak terlalu spesifik
2. Tidak sangat kekinian
3. Terlalu banyak bidang

R umusan Masalah

Identifikasi masalah dengan menyajikan pertanyaan mengapa dan bagaimana agar masalah dapat terjawab lebih spesifik dan fokus.

Rumusan masalah yang dapat mengarahkan focus berupa lokasi, budaya, waktu, sudut pandang, populasi, proses. Mis. Bagaimana pengaruh game online terhadap prestasi belajar remaja?

I nformasi yang dibutuhkan

Jenis informasi:

- Definisi
- Statistik
- Wawancara
- Metode

K ata Kunci

Tentukan kata kunci yang fleksibel dan sesuai istilah dalam bidangnya.
Gunakan alat.
(thesaurus)

PRA TELUSUR

Diadaptasi dari Pelatihan Akademi Literasi Informasi Pustakawan Indonesia (ALIFI) 2021

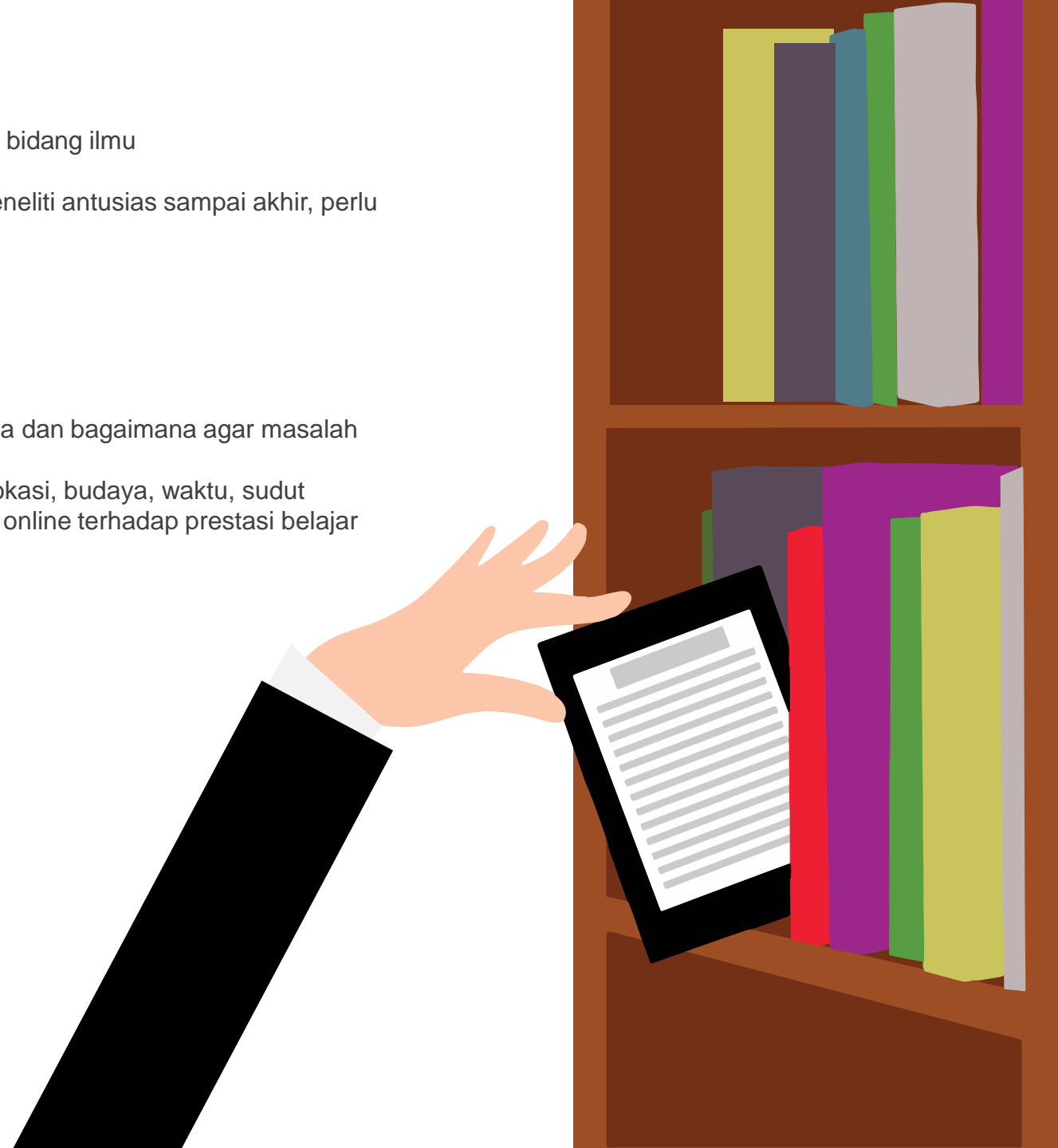



PERPUSTAKAAN
UNIVERSITAS KATOLIK WIDYA MANDALA
SURABAYA

Penggunaan Operator-operator pencarian

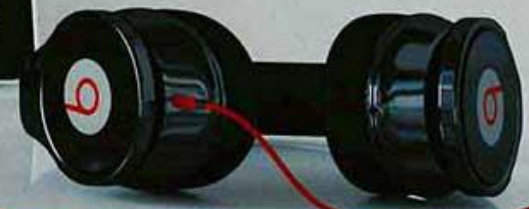
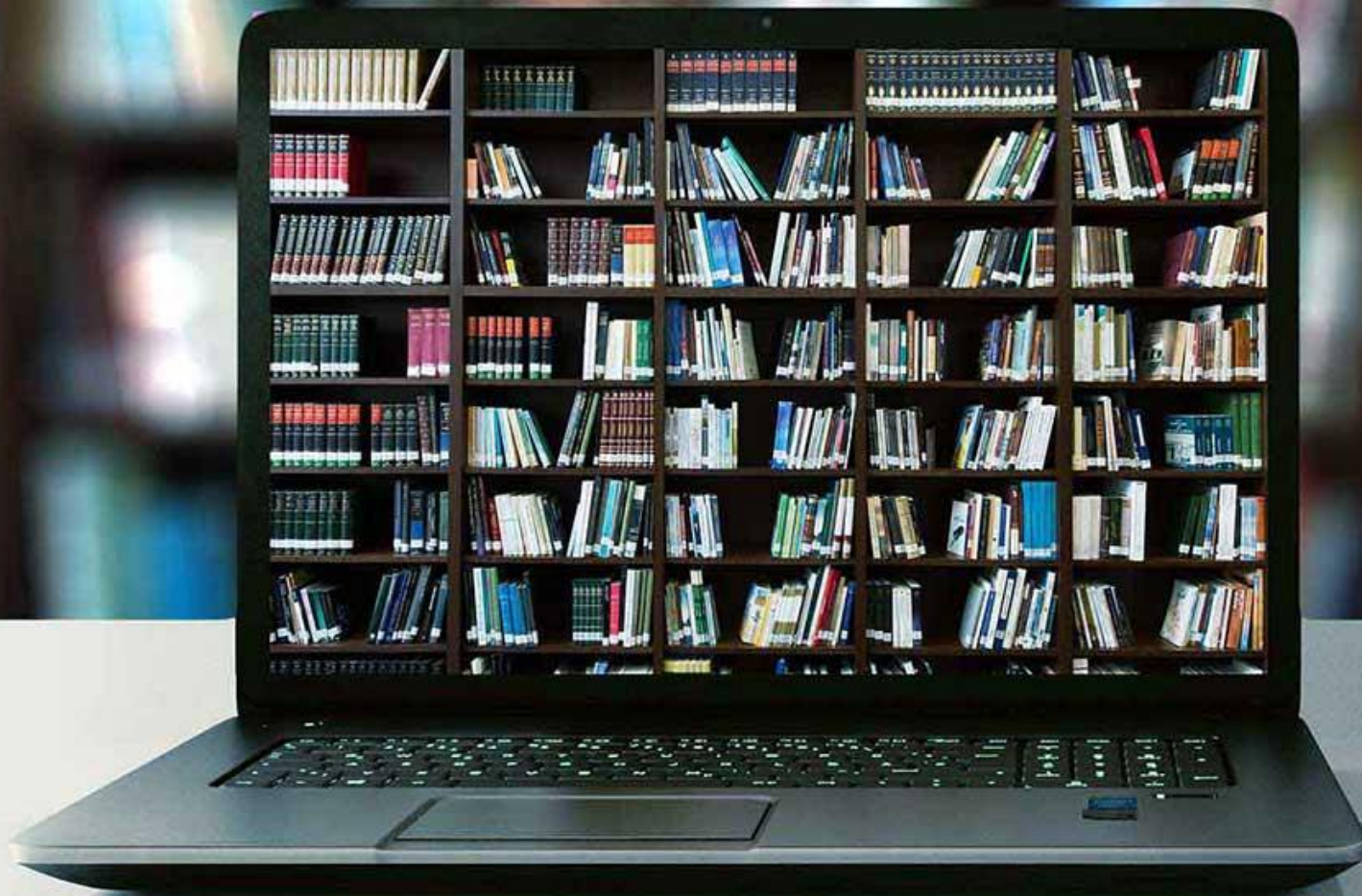

Penggunaan Boolean Operator

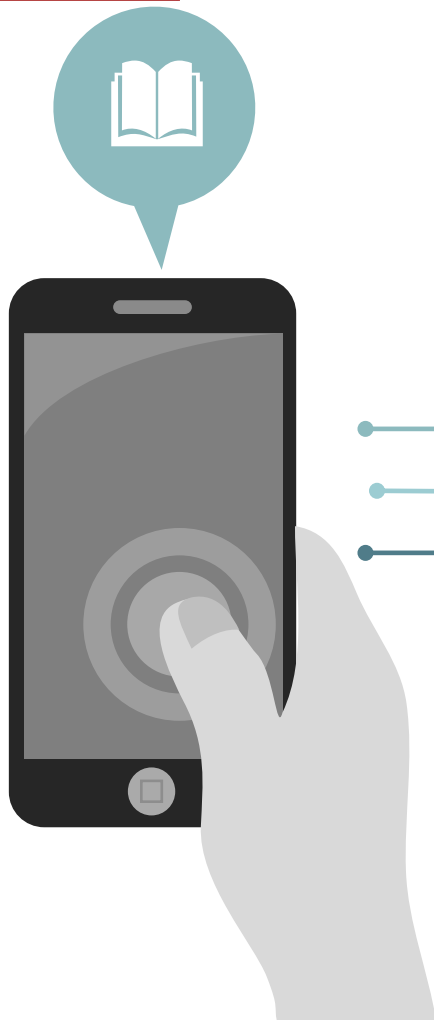

AND

01

Pencarian yang mengandung beberapa kata kunci untuk mempersempit hasil carian
Contoh: Schizophrenia AND Mental disorder

OR

02

Mencari beberapa sinonim sekaligus untuk memperluas hasil carian
Contoh: Schizophrenia OR Mental disorder

NOT

03

Menghindari sebuah kata kunci untuk mempersempit hasil carian
Contoh: Schizophrenia NOT Mental disorder



sciencedirect.com/search?qs=Schizophrenia%20AND%20mental%20disorder

ScienceDirect Journals & Books Josefine Hira Eksi

Find articles with these terms

Schizophrenia AND mental disorder

Advanced search

149 results

Download selected articles Export

Refine by:

Years

- 2019 (5)
- 2018 (1)
- 2017 (2)

Show more

Article type

- Review articles (16)
- Research articles (73)
- Encyclopedia (1)
- Book chapters (3)

Psychology_...png

sciencedirect.com/search?qs=Schizophrenia%20NOT%20mental%20disorder

ScienceDirect Journals & Books Josefine Hira Eksi

Find articles with these terms

Schizophrenia NOT mental disorder

Advanced search

92 results

Download selected articles Export

Refine by:

Years

- 2020 (1)
- 2019 (3)
- 2018 (2)

Show more

Article type

- Review articles (3)
- Research articles (37)
- Encyclopedia (1)
- Book chapters (2)

Psychology_...png

sciencedirect.com/search?qs=Schizophrenia%20OR%20mental%20disorder

ScienceDirect Journals & Books Josefine Hira Eksi

Find articles with these terms

Schizophrenia OR mental disorder

Advanced search

469,585 results

Download selected articles Export

sorted by relevance | date

Set search alert

Refine by:

Years

- 2022 (89)
- 2021 (10,509)
- 2020 (28,349)

Conference abstract

OXYDATIVE STATUS, QLS SCORE, COGNITIVE FUNCTIONS AND CLINICAL SYMPTOMS OF SCHIZOPRENIA AND SCHIZOAFFECTIVE DISORDER

Schizophrenia Research, June 2008, ...

Mylène Poirier, Patrick Bérubé, ... Sylvain Grignon

Export

Conference abstract

... ral alterations related to **schizophrenia** caused by chemical hypoxia in neonatal

13 December 2019, ...

... M. Calzavara

ity and adolescent-onset **schizophrenia** - an Israeli ten-year retrospective study

Feedback

Show all

Conference abstract

P.715 Caffeine prevents behavioral alterations related to **schizophrenia** caused by chemical hypoxia in neonatal period

European Neuropsychopharmacology, 13 December 2019, ...

A. Camargo Ramos, M. Akimi Suiama, ... M. Calzavara

Export

Conference abstract

P.2.158 Risperidone efficacy in cognitive disorder treatment during the first relapse of **schizophrenia**

European Neuropsychopharmacology, October 2004, ...

O. G. Mina

Export

Conference abstract

P01-485 - A case of dementia or simple **schizophrenia**?

European Psychiatry, 2011, ...

C. Lee

Abstract Export

Feedback

Show all

Penggunaan Operator lain

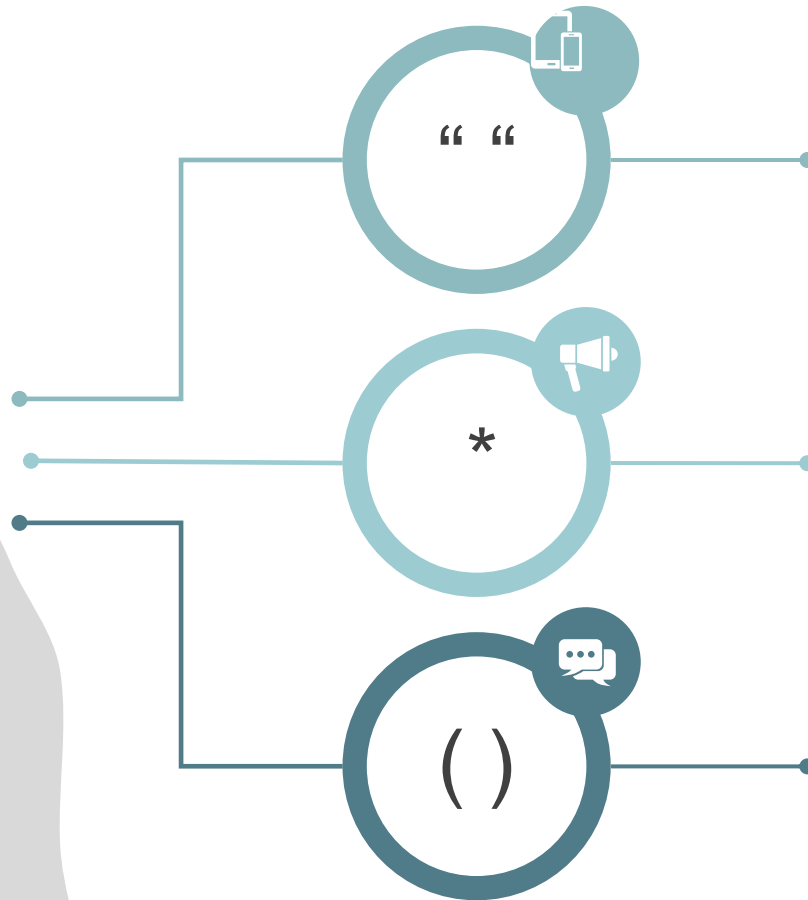
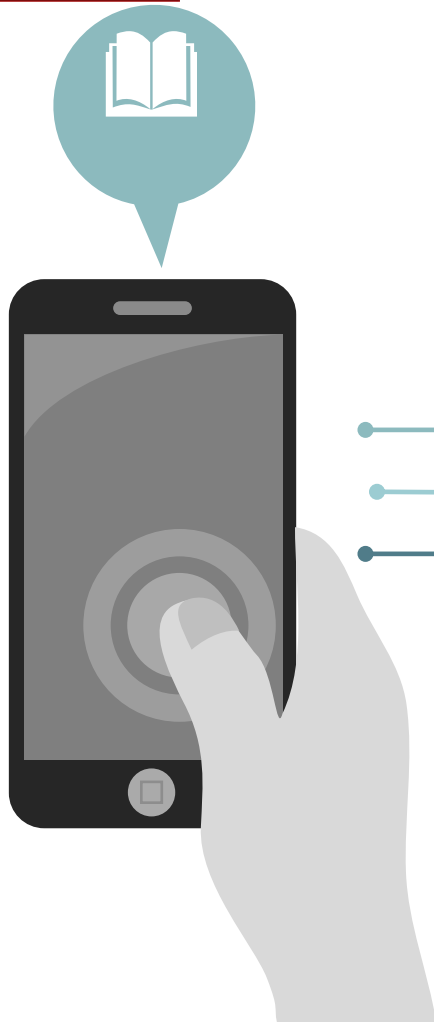

01

Tanda kutip
Pencarian yang menggabungkan beberapa kata kunci
Contoh: "Merah Jambu"

02

Tanda asterik
Menampilkan temuan yang bervariasi dari akar kata
Contoh: vaccin*

03

Tanda kurung
Menampilkan temuan dengan kata kunci yang akan diperoleh dulu
Contoh: (Remaja Surabaya AND Remaja Jakarta) NOT Education



sciedirect.com/search?qs="work-life%20balance"

ScienceDirect Journals & Books Josefine Hira Eksi

Find articles with these terms
"work-life balance"

Advanced search

5,471 results

Download selected articles Export

Review article

Respecting Work-Life Balance While Achieving Success
Techniques and Innovations in Gastrointestinal Endoscopy, Available online 26 December 2020, ...
Nuzhat A. Ahmad
Abstract Export

Research article

The Impact of Work-Life Balance Policies on the Time Allocation and Fertility Preference
Journal of the Japanese and International Economies, Available online 27 February 2021, ...
Miki Kohara, Bipasha Maity
Abstract Export

Research article

Who doesn't want to be happy? Measuring the impact of factors influencing work-life balar happiness of doctors
Ethics, Medicine and Public Health, 30 January 2021, ...
V. Dhingra, M. Dhingra
Abstract Export

Psychology...png

archive.org/search.php?query=vaccin%2A

INTERNET ARCHIVE

ABOUT BLOG PROJECTS HELP DONATE CONTACT JOBS VOLUNTEER PEOPLE

Search vaccin* GO

Share Favorite

Search metadata
Search text contents
Search TV news captions
Search radio transcripts
Search archived web sites

36,170 RESULTS

SORT BY RELEVANCE VIEWS TITLE DATE ARCHIVED CREATOR

Media Type

- texts 12,935
- audio 10,776
- movies 7,628

TOTALLY

On The Media: 10/09/2009

UNIVERSITY OF OXFORD

scholar.google.com/scholar?hl=id&as_sdt=0%2C5&q=bio*&btnG=

Google Cendekia bio*

Artikel Sekitar 5.020.000 hasil (0,07 dtk)

Profil saya Koleksiku

Kapan saja
Sejak 2021
Sejak 2020
Sejak 2017
Rentang khusus...

Urutkan menurut relevansi
Urutkan menurut tanggal

sertakan paten
 mencakup kutipan
 Buat lansiran

[HTML] Transtornos do humor em enfermaria de clínica médica e validação de escala de medida (HAD) de ansiedade e depressão [HTML] scielosp.org

NJ Botega, MR Bio, MA Zomignani... - Revista de saude 1995 - SciELO Public Health
Para estimar a prevalência de transtornos do humor, foram utilizadas a entrevista estruturada, "Clinical Interview Schedule"(CIS-R), e a escala " Hospital Anxiety and Depression"(HAD) em 78 pacientes internados em uma enfermaria geral de adultos (43 ...
☆ 99 Dirujuk 541 kali Artikel terkait 13 versi

Neuropsychological testing of cognitive impairment in euthymic bipolar disorder: an individual patient data meta-analysis [PDF] wiley.com

... C Simonsen, DJ Smith, DS Bio... - Acta Psychiatrica ... 2013 - Wiley Online Library
Objective An association between bipolar disorder and cognitive impairment has repeatedly been described, even for euthymic patients. Findings are inconsistent both across primary studies and previous meta-analyses. This study reanalysed 31 primary data sets as a single ...
☆ 99 Dirujuk 449 kali Artikel terkait 22 versi

Multicenter initial guidance on use of antivirals for children with COVID-19/SARS-CoV-2 [HTML] wustl.edu

... S Grapentine, RL Wattier, L Bio... - Journal of the ... 2020 - academic.oup.com
Background Although coronavirus disease 2019 (COVID-19) is mild in nearly all children, a small proportion of pediatric patients develop severe or critical illness. Guidance is therefore needed regarding use of agents with potential activity against severe acute respiratory ...
☆ 99 Dirujuk 76 kali Artikel terkait 13 versi

Imbalance of antioxidant defense in mice lacking cellular prion protein [PDF] academia.edu

F bio Klami, F Dal-Pizzol, MLC da Frota Jr... - Free Radical Biology ... 2001 - Elsevier
Prion diseases are fatal neurodegenerative disorders resulting from conformational changes in the prion protein from its normal cellular isoform, PrP C, to the infectious scrapie isoform, PrP Sc. In spite of many studies, the physiological function of PrP C remains unknown ...
☆ 99 Dirujuk 299 kali Artikel terkait 10 versi

SINTAKS

Boolean	Fungsi
Intitle/allintitle	Mencari judul sesuai kata kunci Contoh: allintitle: well-being penyintas
Inurl/allinurl	Mencari alamat sesuai kata kunci Contoh: allinurl: ukwms
Intext/allintext	Mencari teks yang mengandung kata kunci Contoh: intext: Fakultas psikologi ukwms
Site:	Mencari informasi dari situs tertentu Contoh: psikologi site:youtube.com
Filetype:	Mencari dokumen dengan format tertentu Contoh: psikologi filetype:ppt, atau .pdf, .jpg dll





PERPUSTAKAAN
UNIVERSITAS KATOLIK WIDYA MANDALA
SURABAYA

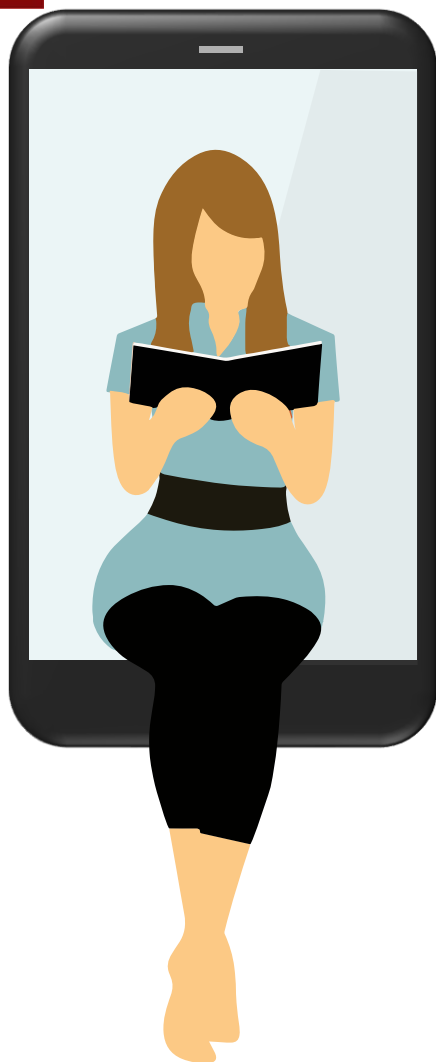

Google

allintitle: well-being penyintas



[Semua](#) [Berita](#) [Gambar](#) [Maps](#) [Belanja](#) [Lainnya](#) [Setelan](#) [Alat](#)

SafeSearch aktif

Sekitar 5 hasil (0,25 detik)

repository.usu.ac.id › handle ▼

Social Support dan Psychological Well-Being Pada Penyintas ...

27 Okt 2015 — Penyintas yang merasakan dampak khususnya yang tinggal di pengungsian memperoleh dan membutuhkan social support dari orang lain ...

123dok.com › Lainnya ▼

Social Support dan Psychological Well-Being Pada ... - 123dok

Penyintas yang merasakan dampak khususnya yang tinggal di pengungsian memperoleh dan membutuhkan social support dari orang lain dan penyintas ...

text-id.123dok.com › Kesehatan & Pengobatan ▼

Social Support dan Psychological Well-Being Pada Penyintas ...

(1) SOCIAL SUPPORT DAN PSYCHOLOGICAL WELL-BEING PADA PENYINTAS BENCANA ALAM GUNUNG SINABUNG SKRIPSI Diajukan Untuk Memenuhi ...

adoc.pub › social-support-dan-psychological-well-bein... ▼

SOCIAL SUPPORT DAN PSYCHOLOGICAL WELL-BEING PADA

...



PERPUSTAKAAN
UNIVERSITAS KATOLIK WIDYA MANDALA
SURABAYA

Google

psikologi site:youtube.com



[Semua](#) [Gambar](#) [Buku](#) [Berita](#) [Maps](#) [Lainnya](#) [Setelan](#) [Alat](#)

SafeSearch aktif

Sekitar 265.000 hasil (0,44 detik)

[www.youtube.com](#) > watch

Apa Itu Ilmu 'Psikologi' Sebenarnya? #BelajardiRumah ...

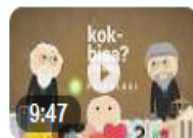

Pas lagi merem dan nyoba tidur di malam hari, pikiran kita sering banget malah jadi liar dan berpikir ...

3 Nov 2019 · Diupload oleh Kok Bisa?

[www.youtube.com](#) > watch

3 Hal Yang Enggak Enak Dari Kuliah Jurusan Psikologi ...



Kata siapa kuliah di jurusan **psikologi** itu enak? Ternyata ada perjuangannya juga lho buat lulus. Hmm ...

12 Apr 2019 · Diupload oleh Rencanamu

[www.youtube.com](#) > watch

40 Fakta Psikologis Singkat untuk Lebih Mengenal Orang ...



Hai! Mau belajar trik **psikologis** yang bisa memudahkan hidupmu? Penelitian tentang **psikologi** ...

30 Mar 2020 · Diupload oleh SISI TERANG

[www.youtube.com](#) > watch



PERPUSTAKAAN
UNIVERSITAS KATOLIK WIDYA MANDALA
SURABAYA

Google

intext: fakultas psikologi ukwms



Bookmark this page (Ctrl+D)



[Semua](#) [Gambar](#) [Berita](#) [Maps](#) [Belanja](#) [Lainnya](#) [Setelan](#) [Alat](#)

SafeSearch aktif

Sekitar 8 hasil (0,41 detik)



Peringkat ▾

Fakultas Psikologi

5,0 ★★★★★ (2) · Fakultas

Jalan Kalisari I · 0878-5312-5707

Buka sekarang



Rute

Universitas Katolik Widya Mandala Surabaya

4,6 ★★★★★ (185) · Universitas Swasta

Jl. Kalisari Selatan No.1 · (031) 99005299

Buka · Tutup pukul 16.00



Situs



Rute

Metode SQ3R

DOWNLOAD 



Survey

Judul, pendahuluan, judul paragraf, gambar, tabel, bantuan baca



Question

Pertanyaan dasar: 5W+1H.



Read

Membaca layap (scheming) dan tatap (scanning)



Recite

Mengulang apa yang kita baca tanpa melihat bacaan.



Review

Review kembali.

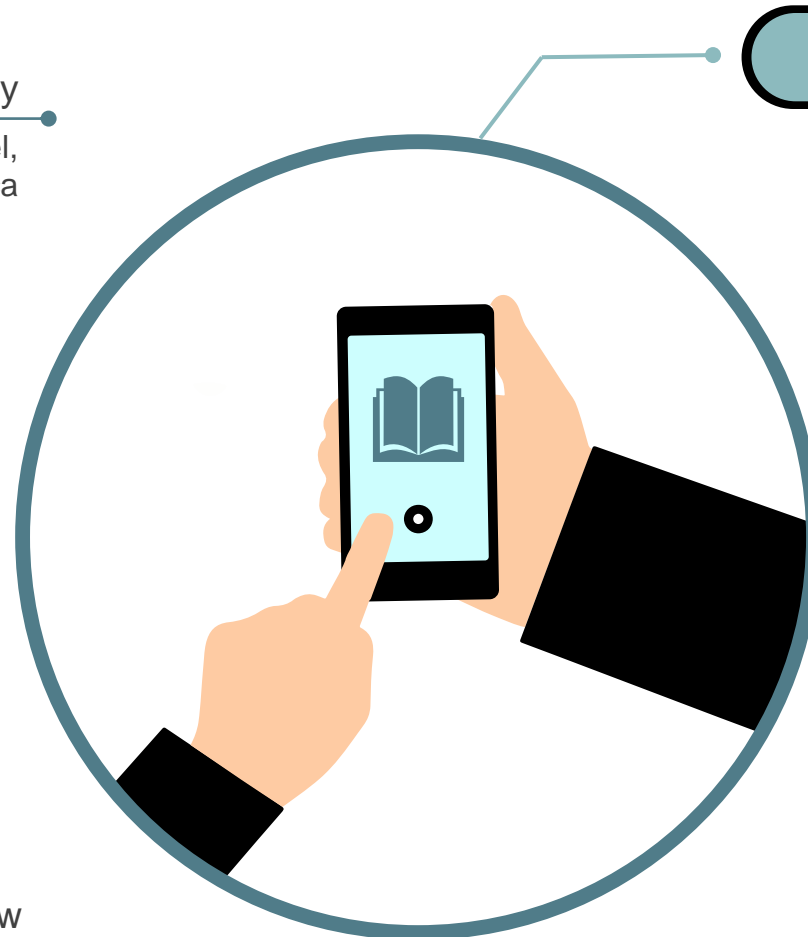

Layanan Perpustakaan



Website perpustakaan
<http://perpus.wima.ac.id/>



Katalog perpustakaan
[http://katalog.wima.ac.id/
search.php](http://katalog.wima.ac.id/search.php)



Peminjaman buku selama pandemic
https://bit.ly/ESI_UKWMS

Cek kesamaan
https://bit.ly/CITA_UKWMS



Unggah Mandiri
<http://repository.wima.ac.id/>
https://bit.ly/VERO_UKWMS



PERPUSTAKAAN
UNIVERSITAS KATOLIK WIDYA MANDALA
SURABAYA



PERPUSTAKAAN
UNIVERSITAS KATOLIK WIDYA MANDALA
SURABAYA

NOEL NEW ONLINE LIBRARY SERVICE UKWMS

Similarity Check
(Antiplagiarism)

https://bit.ly/CITA_UKWMS



Verification of RepOsitory
(Unggah Mandiri)

https://bit.ly/VERO_UKWMS



E-Acquisition (Pembinaan
koleksi, pengadaan, dll)

https://bit.ly/EcA_UKWMS



SeARching Information
(Katalog, Database, dll)

https://bit.ly/SARI_UKWMS



E-Circulation (Sirkulasi)

https://bit.ly/ESI_UKWMS



Literation of information
(e-Journal, ISBN, Reference
Manager tools, SINTA, dll)

https://bit.ly/LITA_UKWMS



NOEL

UKWMS Library Call Center :

 083849904480



Sumber-sumber Informasi

INTERN UKWMS

EKSTERN UKWMS

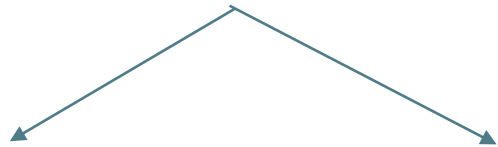

Nasional

Internasional





PERPUSTAKAAN
UNIVERSITAS KATOLIK WIDYA MANDALA
SURABAYA

E-resources UKWMS

- Website Perpustakaan
 - Katalog
 - Database intranet
 - Repository
 - Katalog Jurnal
- Jurnal terbitan UKWMS-OJS
 - Open Conference System
- SNI (Standar Nasional Indonesia)
 - Database online berbayar

Website Perpustakaan

Katalog Perpustakaan

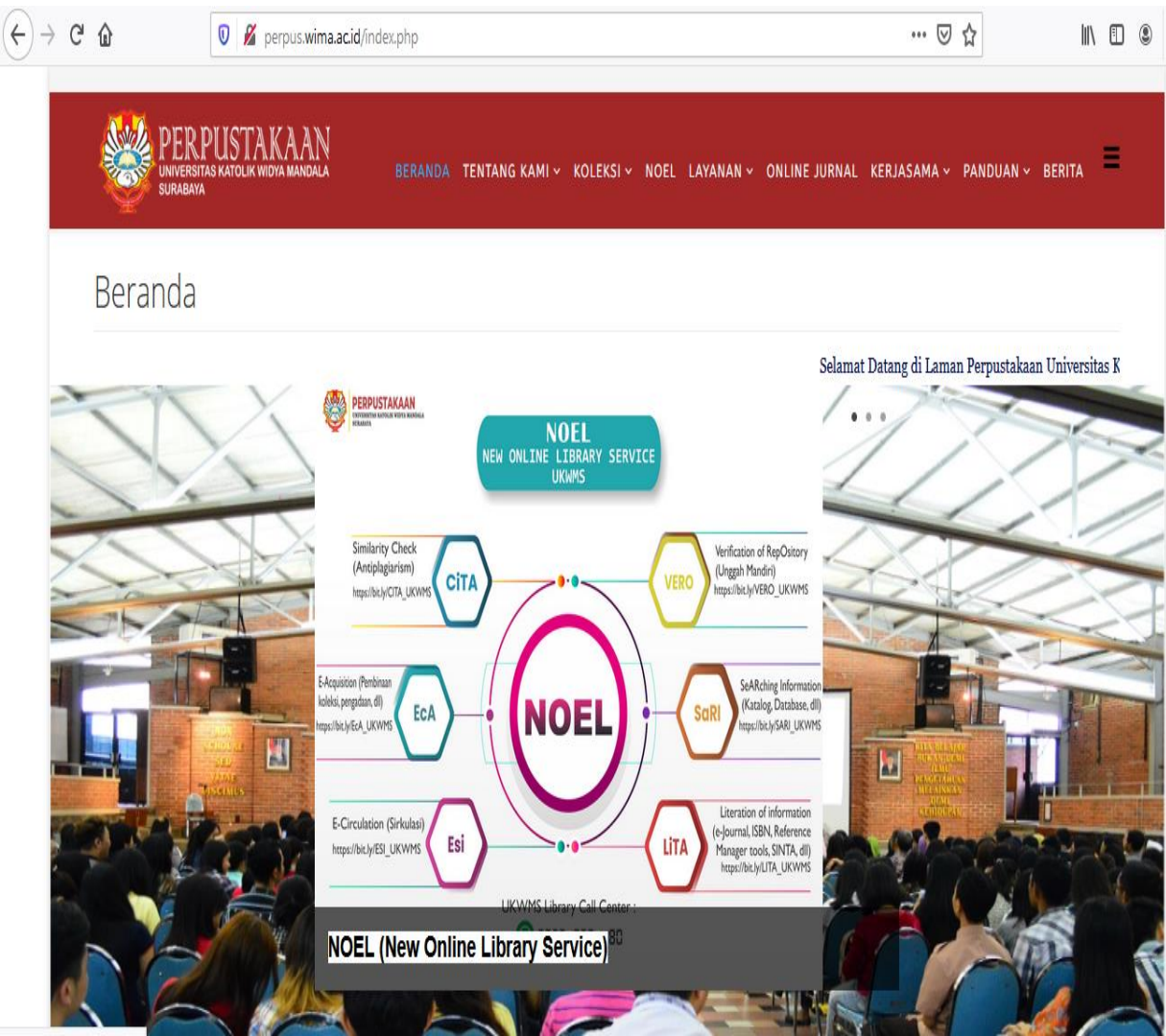

perpus.wima.ac.id/index.php

PERPUSTAKAAN
UNIVERSITAS KATOLIK WIDYA MANDALA
SURABAYA

BERANDA TENTANG KAMI KOLEKSI NOEL LAYANAN ONLINE JURNAL KERJASAMA PANDUAN BERITA

Beranda

Selamat Datang di Laman Perpustakaan Universitas K

NOEL
NEW ONLINE LIBRARY SERVICE
UKWMS

- CITA** Similarity Check (Antiplagiarism) https://bit.ly/CITA_UKWMS
- VERO** Verification of Rep-Oistory (Unggah Mandiri) https://bit.ly/VERO_UKWMS
- ECA** E-Acquisition (Pembelian koleksi, pengadaan, dll) https://bit.ly/ECA_UKWMS
- SaRI** SeARching Information (Katalog, Database, dll) https://bit.ly/SaRI_UKWMS
- ESI** E-Circulation (Sirkulasi) https://bit.ly/ESI_UKWMS
- LITA** Literation of information (e-Journal, ISBN, Reference Manager tools, SINTA, dll) https://bit.ly/LITA_UKWMS

UKWMS Library Call Center :
NOEL (New Online Library Service) 80



katalog.wima.ac.id/search.php

UKWMS Library - a life-improving university

Perpustakaan
Universitas Katolik
Widya Mandala Surabaya

- Home
- Informasi
 - Lokasi & Jam Layanan
- Cek Status Koleksi
- Ask/ A Librarian

[Pencarian Koleksi](#) | [Pengecekan Status Koleksi](#)

Pencarian Koleksi Pustaka

Form ini digunakan untuk melakukan pencarian sederhana.
Masukkan kata kunci pencarian untuk mencari data yang anda inginkan sesuai dengan kriteria.

Form Pencarian Koleksi

- Kriteria
 - Judul
 - Jenis Koleksi
- Kata Kunci **
-

Catatan :

- * Koleksi buku-buku Program Studi Pendidikan Dokter untuk sementara baca di tempat di Ruang Tandon Perpustakaan Pusat Dinovo.

This work © February 2011 by Widya Mandala Catholic University Library. All right reserved
Best Viewed with 1024 x 768 resolution and Firefox! browser



PERPUSTAKAAN
UNIVERSITAS KATOLIK WIDYA MANDALA
SURABAYA

Katalog Jurnal Cetak

Jurnal Terbitan UKWMS

PERPUSTAKAAN UNIVERSITAS KATOLIK WIDYA MANDALA SURABAYA
KATALOG JURNAL

SEARCH

start it by typing one or more keywords for title, author or subject

e.g. Library and Information SEARCH

Advanced Search

THE INDONESIAN
VERTAS

SLIMS 8.3.1 (AKASIA)

HOME FACEBOOK TWITTER YOUTUBE GITHUB FORUM RSS

journal.wima.ac.id

5 Perguruan Tinggi Unggulan Koperis Wilayah VII Jawa Timur
WM a life-improving university

HOME ABOUT LOGIN REGISTER SEARCH

Home > [Journal Widya Mandala Catholic University Surabaya](#)

Journal Widya Mandala Catholic University Surabaya

Jurnal-Jurnal yang diterbitkan Universitas Katolik Widya Mandala Surabaya

Beyond Words

Beyond Words (eISSN [2338-6339](#) and pISSN [2460-6308](#)) is published twice a year in May and November with articles around applied linguistics and language education. There are three sections perspectives, research reports, and book reviews.

[VIEW JOURNAL](#) | [CURRENT ISSUE](#) | [REGISTER](#)

Jurnal Teknologi Pangan dan Gizi

Jurnal Teknologi Pangan dan Gizi/Journal of Food Technology and Nutrition is published twice a year in April and October with a scientific publication in the fields of food science, food technology, and nutrition, including food chemistry and biochemistry, food engineering, microbiology, food safety, sensory properties and food quality, development of food products, nutrition and health, functional food and health, and other food related fields.

ISSN: 1411-7096
eISSN: 2613-909X

OPEN JOURNAL SYSTEMS

[Journal Help](#)

USER

Username

Password

Remember me

[Login](#)

LANGUAGE

Select Language

English [Submit](#)

JOURNAL CONTENT

Search

Search Scope

All

[Search](#)

FONT SIZE



USER MENU

LOGIN

HOME

ABOUT

BROWSE

HELP

POLICIES

© 2014-2021 by [Perpustakaan Universitas Katolik Widya Mandala Surabaya](#) Powered by [APW Themes](#). All rights reserved.



Welcome to Widya Mandala Surabaya Catholic University Repository



About this Repository

More information about this site.

1. SK REKTOR UKWMS WAJIB SERAH SIMPAN KARYA ILMIAH



Conferences Widya Mandala Surabaya Catholic University

INTERNATIONAL FOOD CONFERENCE

Is a conference carried on once every five years since 2011. Organized by Department of Food Technology, Widya Mandala Surabaya Catholic University, Indonesia.

IFC 2021 will be held in November 3rd, 2021 and due to COVID 19 pandemic, the form of the conference will be online using zoom as an online platform supported by youtube.

The topic of this conference is "Innovation of Food in the New Normal Era" which will emphasize the role of food as one essential contributors to the combat against Covid 19. The scope of the conference are grouped into categories such as Food Availability, Food Process and Product development, Fermented Food, and Functional Food and Gut Health, and other related food research.

[VIEW CONFERENCE](#)

OPEN CONFERENCE SYSTEMS

CONFERENCE HELP

USER

Username

Password

Remember me

CONFERENCE CONTENT

Search

All



PERPUSTAKAAN
UNIVERSITAS KATOLIK WIDYA MANDALA
SURABAYA

N a s i o n a l



Home

Institutions

Repositories

Documents

Suggest

Video

Faq

Login

New! - Database of Researches, Publications, and Innovations on Coronavirus Disease (Covid-19)

[CLICK HERE](#)



Marhaban ya Ramadan

Selamat menunaikan ibadah puasa 1442H/ 2021M



Tutorial RAMA (Standardization, Eprints, Dspace, etc)



183

INSTITUTIONS

189

REPOSITORIES

24.060

SUBJECT

752.276

DOCUMENTS

3.101

VISITOR TODAY

1.338.794

TOTAL VISITOR



PERPUSTAKAAN
UNIVERSITAS KATOLIK WIDYA MANDALA
JEMBER

← → ↻ onesearch.id

Apps Gmail YouTube Maps Translate

Tentang IOS Join Us Hubungi Kami

Organisasi Mitra Masuk Bahasa Indonesia

Indonesia OneSearch by PERPUSNAS

Satu pintu pencarian untuk semua koleksi publik dari perpustakaan, museum, arsip, dan sumber elektronik di Indonesia

Cari buku dan e-resources

Semua Kolom Cari Lanjutan

Koleksi

Saat ini terdapat **9,805,134** unik entri dan **14,053,176** entri dengan duplikat di dalam Indonesia OneSearch. Koleksi ini dikumpulkan dengan metode harvesting otomatis dari repositori milik **organisasi mitra**, yang berasal dari berbagai sektor.

Mitra

Sektor

- Library (8,355,676)
 - University (5,512,256)
 - Public (1,444,072)
 - National (792,369)
 - Special (509,517)
 - School (97,462)
- Archive (51,247)
 - Archive (51,247)



PERPUSTAKAAN
UNIVERSITAS KATOLIK WIDYA MANDALA
SURABAYA

Kumpulan Artikel Nasional

E-Resources Perpustakaan Nasional RI

Welcome to Widya Mandala Surab... x Garuda - Garba Rujukan Digital x +

garuda.ristekbrin.go.id

Apps Gmail YouTube Maps Translate Reading list

GARUDA
GARBA RUJUKAN DIGITAL

Home Publisher Journal / Conference Subject Suggest

Selamat Natal dan Tahun Baru

Kementerian Riset, Teknologi dan Pendidikan Tinggi
GARUDA SINTA RAMA ANJANI JEMENULIS Arjuna

Search articles...

Search within 1,490,162 indexed articles Analysis Publication Advanced Search

1,490,162 Articles 2,348 Publishers 12,517 Journals 164 Conferences 40 Subject

Environmental Science Arts Biochemistry, Genetics & Molecular Biology Astronomy Aerospace Engineering Materials Science & Nanotechnology
Library & Information Science Health Professions chemistry **Social Sciences Education** Engineering veterinary
Control & Systems Engineering Agriculture, Biological Sciences & Forestry Computer Science & IT Medicine & Pharmacology

e-resources.perpusnas.go.id

PERPUSTAKAAN NASIONAL
REPUBLIK INDONESIA

BERANDA STATISTIK PANDUAN

120.

Login e-Resources

e-RESOURCES

No. Anggota

Password

Masuk

[Lupa Password ?](#) [Daftar Anggota](#)

Untuk memenuhi kebutuhan pemustaka, kami melanggan berbagai bahan perpustakaan digital online (e-Resources) seperti jurnal, ebook, dan karya-karya referensi online lainnya. Setiap anggota Perpustakaan Nasional Republik Indonesia (Perpusnas) dan telah memiliki nomor anggota yang sah, berhak memanfaatkan layanan koleksi digital online yang kami langgan (e-Resources).

Hubungi Kami

Petunjuk / panduan penggunaan e-resources [klik disini](#). jika memerlukan bantuan penelusuran dapat Tanya Pustakawan (<http://pujasintara.perpusnas.go.id/tanya-pustakawan/>).



GALE

link.gale.com/apps/SPJ.SP02?u=fpptijwt

Apps Gmail YouTube Maps Translate

Reading list

SIGN IN

FPPTI Jawa Timur (Social Science)

Please enter your password

Sign In

Not your Institution? [Search for another location](#)

ABOUT CUSTOM JOURNAL

Gale offers a variety of resources for education, lifelong learning, and academic research. Whether you are looking for peer-reviewed articles; full-text magazines, newspapers, and eBooks; primary source documents; and videos or podcasts, Gale puts the right vetted content and tools at your fingertips!

Don't know how to login?

Depending on this location's preferences, the log-in process could include your library card number, a student or user ID, or another provided password. If you don't know how to log in, please contact your library or school directly.

ProQuest

- All
- Scholarly Journals
- Books
- Videos & Audio
- Dissertations & Theses
- More ▾

Enter search terms... 🔍





PERPUSTAKAAN
UNIVERSITAS KATOLIK WIDYA MANDALA
SURABAYA

Open Access

Pangkalan data yang dapat diakses secara terbuka

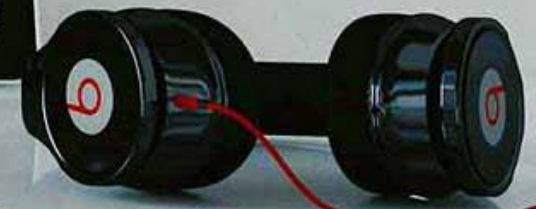
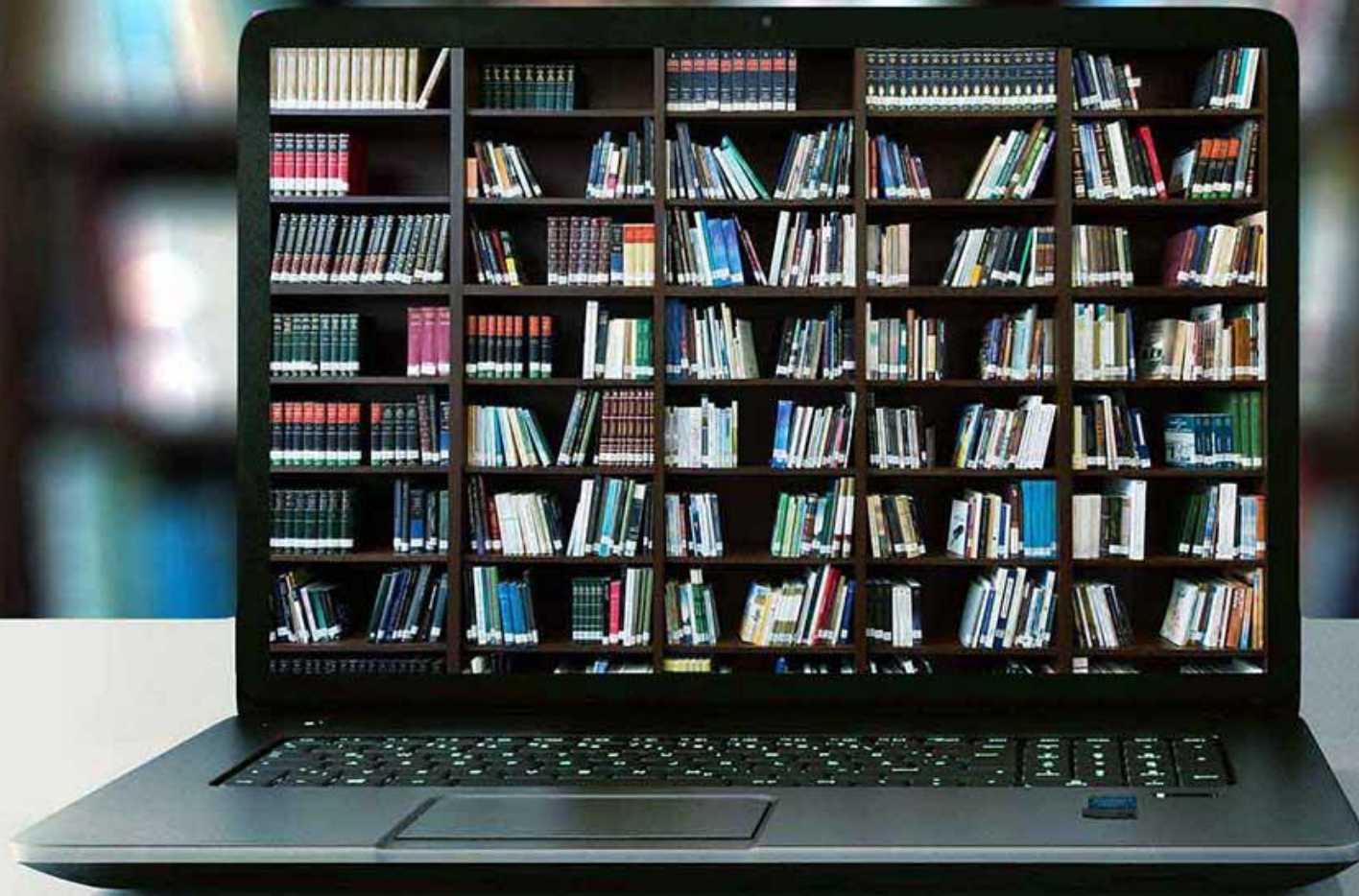

Internasional

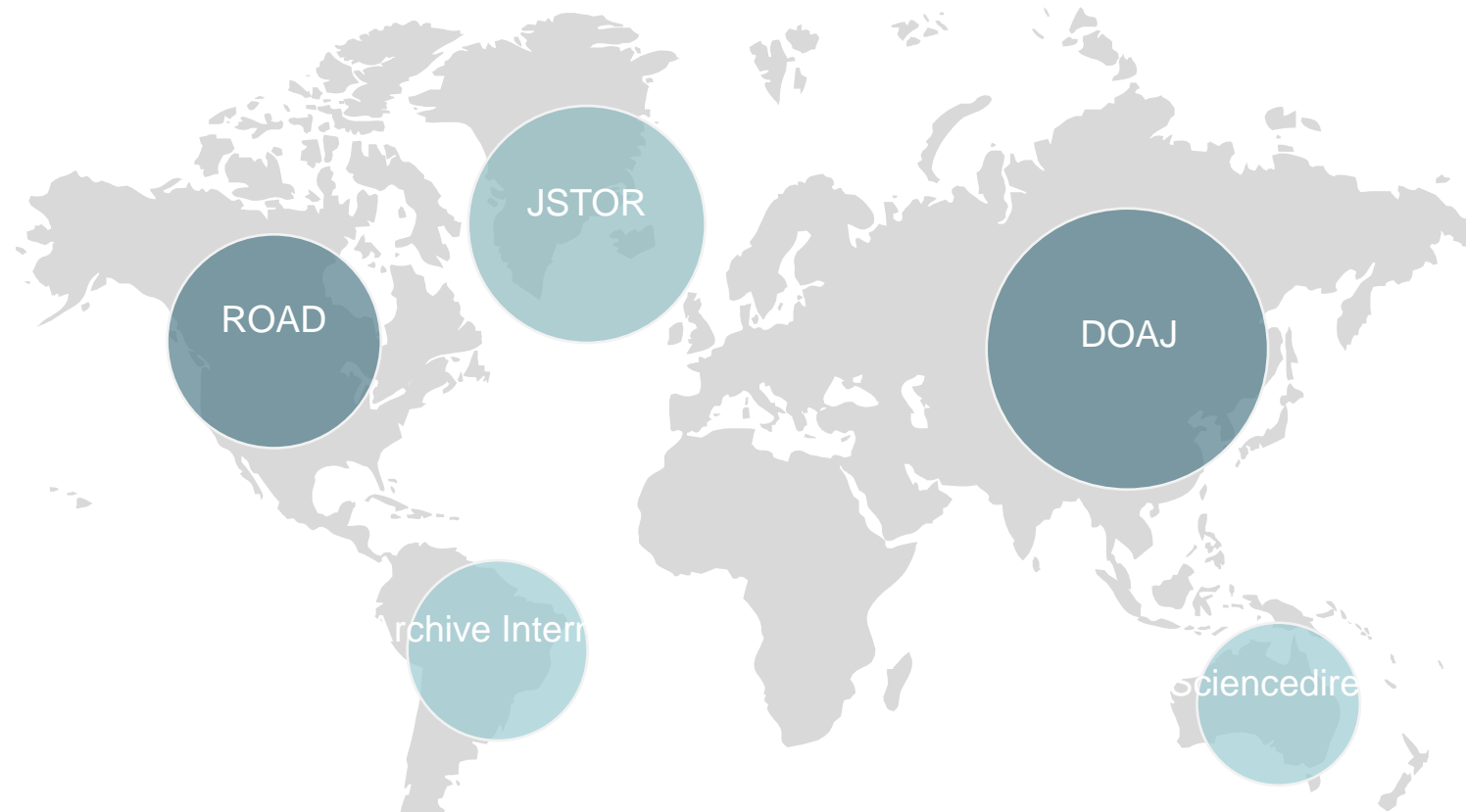

Banyak alternative database yang menawarkan file baik text, video, audio, dll.

Berbagai macam database
internasional



PERPUSTAKAAN
UNIVERSITAS KATOLIK WIDYA MANDALA
SURABAYA

Springer Open

Core.ac.uk
211juta paper

← → ↻ 🔒 springeropen.com ☆ J

Springer Open Search Q Get published Explore Journals Books About Login

SpringerOpen

The SpringerOpen portfolio has grown tremendously since its launch in 2010, so that we now offer researchers from all areas of science, technology, medicine, the humanities and social sciences a place to publish open access in journals. Publishing with SpringerOpen makes your work freely available online for everyone, immediately upon publication, and our high-level peer-review and production processes guarantee the quality and reliability of the work. Open access books are published by our Springer imprint.

- Find the right journal for you**
- Explore our subject areas
- Learn all about open access

Find the right journal for you



← → ↻ 🔒 core.ac.uk ☆ 🏠 🌐 🇮🇩 📖

Apps Gmail YouTube Maps Translate Reading list



The world's largest collection of open access research papers

Search 211,775,820 papers around the world **SEARCH**

Stay up to date with the latest Open Access research on **COVID-19**



Portal ISSN International Standar Serial Number



ISSN PORTAL The Global Index
for Continuing
Resources

FREE ACCESS



- PUBLISHERS' AREA
- DISCOVER ISSN SERVICES
- SEARCH OPEN ACCESS RESOURCES
- KEEPERS REGISTRY
- ISSN INTERNATIONAL CENTER

ALL, ISSN, Title | All

Search

[Advanced search](#) [ROAD search](#) [The Keepers search](#)





PERPUSTAKAAN
UNIVERSITAS KATOLIK WIDYA MANDALA
SURABAYA



Search

Publisher login

Support

Language ▼

For Researchers ▼

For Librarians ▼

For Publishers ▼

Our Supporters ▼

Resources ▼

DOAB ▼

Directory of Open Access Books

search

36,529 academic peer-reviewed books from 598 publishers

Browse by [subject](#) • [language](#) • [publisher](#)

DOAB is a community-driven discovery service that indexes and provides access to scholarly, peer-reviewed open access books and helps users to find trusted open access book publishers. All DOAB services are free of charge and all data is freely available.

TOP SUBJECTS



Search for open access journals

By title

By keyword

By subject

Search

[AACE Clinical Case Reports](#)

AACE Clinical Case Reports is an online journal that publishes case reports with accompanying commentaries six times a year. The primary mission of the journal is to present the most up-to-date information for practicing endocrinologists, fellows in...

[Acta Pharmaceutica Sinica B](#)

Acta Pharmaceutica Sinica B (APSB) is a monthly journal, in English, which publishes significant original research articles, rapid communications and high quality reviews of recent advances in all areas of pharmaceutical sciences including pharmacology,...

[Acta Psychologica](#)





PERPUSTAKAAN
UNIVERSITAS KATOLIK WIDYA MANDALA
SURABAYA

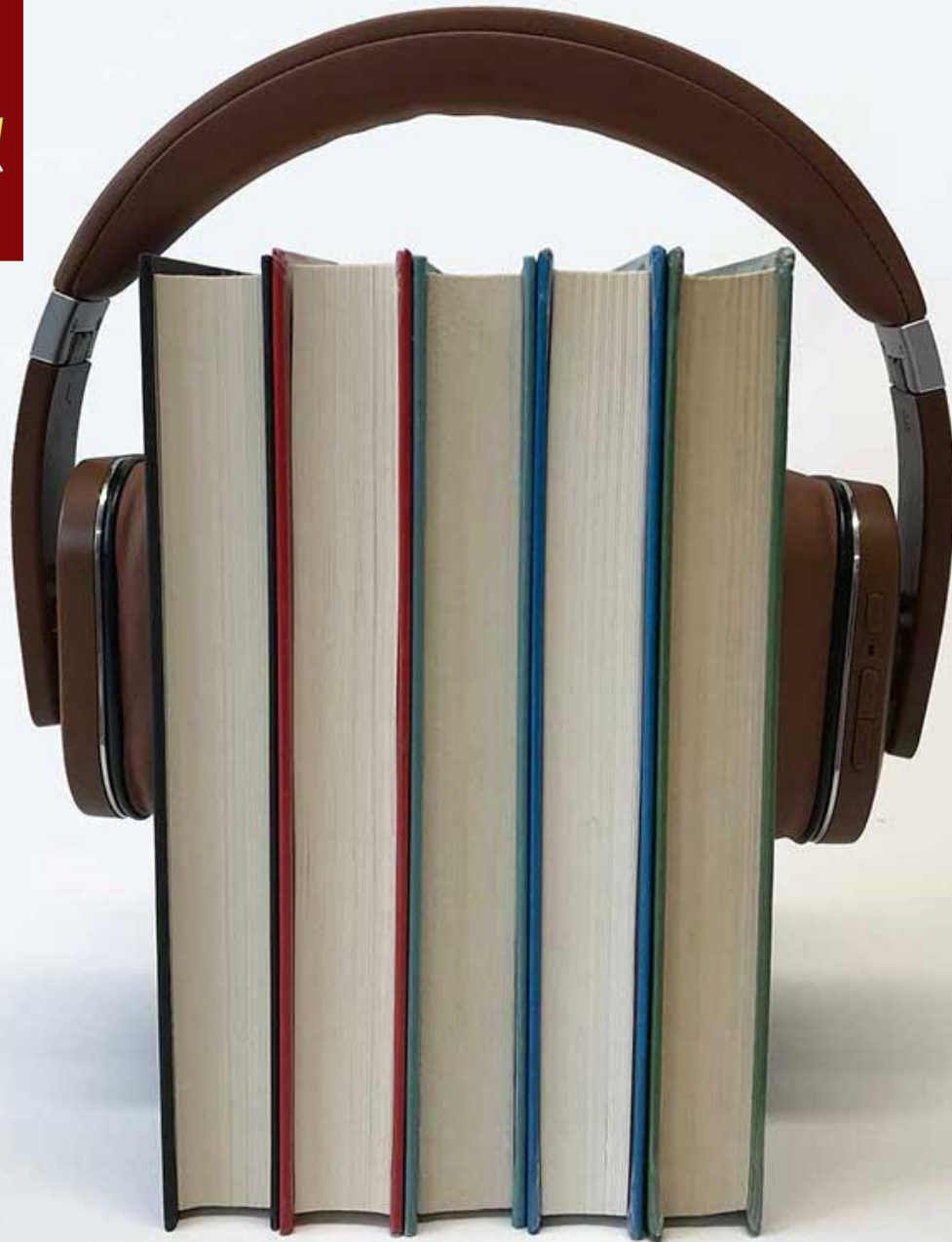

Gunakan
Reference Tools

Memudahkan

Menyederhanakan



Mendeley Web Importer

by Mendeley

Mendeley Web Importer detects article identifiers on the page you are viewing and automatically retrieves metadata and PDF full texts (where available) for you to add to your library. You just need to be viewing an article or a list of references in the browser and click on the Mendeley Web Importer extension icon in the toolbar.

You'll need a Mendeley account to save, read and cite the articles you import. To sign up and receive 2GB free storage space, visit <https://www.mendeley.com>

Made with ♥ in London.

Remove

⚠ This add-on is not actively monitored for security by Mozilla. Make sure you trust it before installing. [Learn more](#)

76,898 Users | 149 Reviews | 4.3 Stars

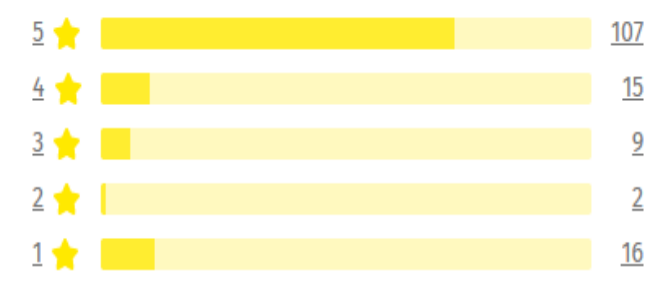



Stop Predatory Journals

List of Predatory Journals

This is a list of possibly [predatory journals](#). The kernel for this list was extracted from the archive of Beall's list at [web.archive.org](#). It will be updated as new information or suggested edits are submitted or found by the maintainers of this site.

This list is only for individual journals. See the other list for [publishers](#) potentially engaging in predatory practices.

[A](#) [B](#) [C](#) [D](#) [E](#) [F](#) [G](#) [H](#) [I](#) [J](#) [K](#) [L](#) [M](#) [N](#) [O](#) [P](#) [Q](#) [R](#) [S](#) [T](#) [U](#) [V](#) [W](#)

A

- [Academic Exchange Quarterly](#)
- [Academic Research Reviews](#)
- [Academy of Contemporary Research Journal \(AOCRJ\)](#)
- [ACME Intellects](#)
- [Acta de Gerencia Ciencia \(CAGENA\)](#)
- [Acta Advances in Agricultural Sciences \(AAAS\)](#)
- [Acta Kinesiologica](#)
- [Acta Medica International](#)



PERPUSTAKAAN
UNIVERSITAS KATOLIK WIDYA MANDALA
SURABAYA

Evaluasi Sumber-Sumber Informasi

1. Kredibilitas pengarang/Lembaga (.edu, .ac, gov., .org, .com, .net)
2. Tujuan dan obyektifitas
3. Isi dan sumber terpercaya
4. Informasi terbaru

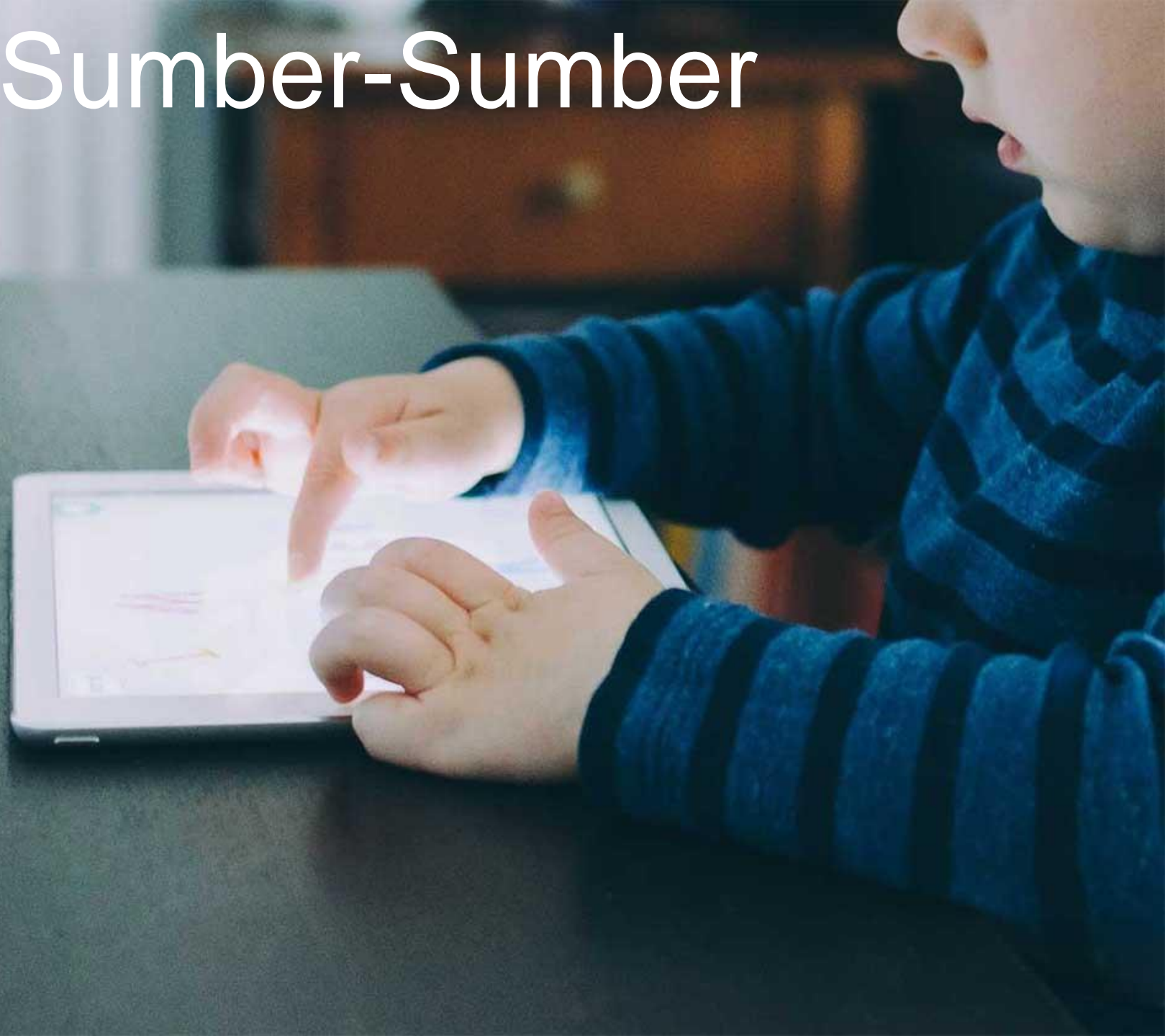

Unggah Mandiri

Permohonan username dan password

http://bit.ly/Form_Username_Repository

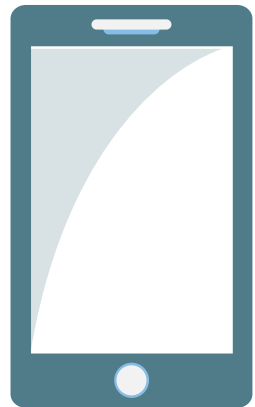

Akses Repositori UKWMS

Dapat melalui WA call center, SARI dan ESI.

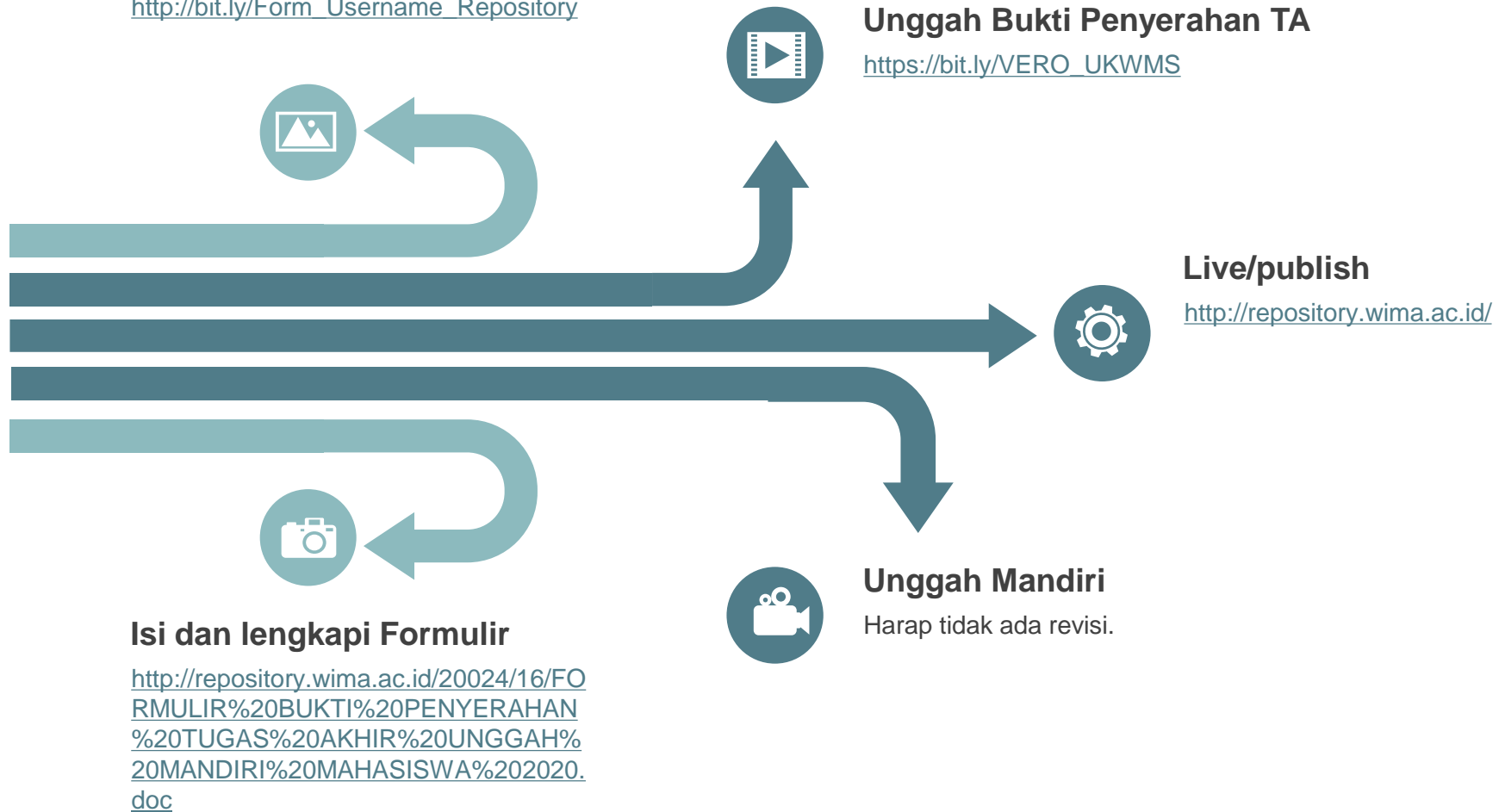



PERPUSTAKAAN
UNIVERSITAS KATOLIK WIDYA MANDALA
SURABAYA

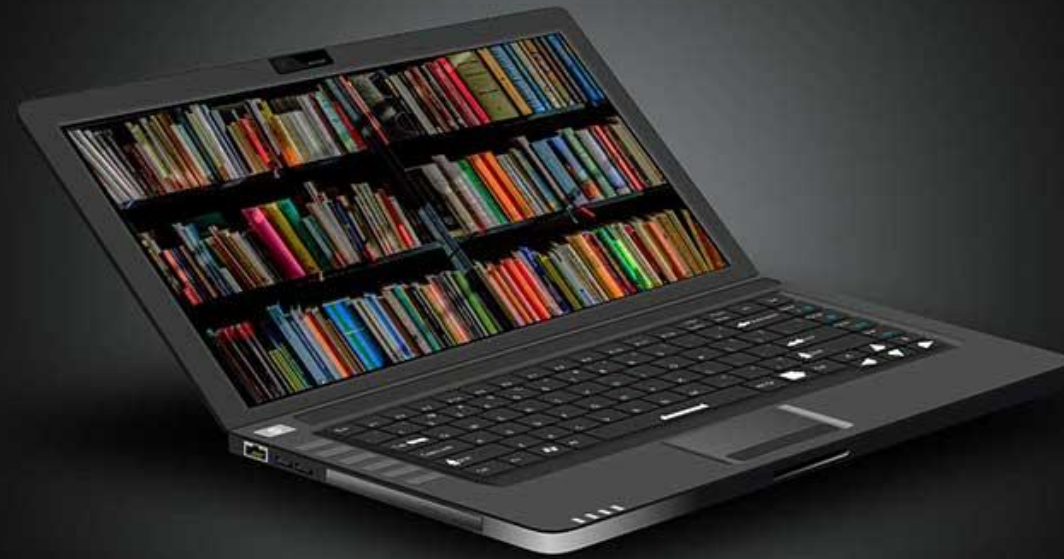

TERIMA KASIH

Selamat menyelesaikan Tugas Akhir ... YOU CAN DO IT!

HIRA – WA 0821 4337 4489 email: user.service@ukwms.ac.id